



STUDENT EXCHANGE PROGRAM



ACADEMIC CALENDAR

SEMESTER SYSTEM

Semester	Nomination Period	Application Period	Classes begin	Classes end
Fall	15 Feb – 15 Mar	15 Feb – 10 Apr	2 nd week of Aug	3 rd week of Dec
Spring	15 Jul – 15 Aug	15 Jul – 31 Aug	2 nd week of Jan	3 rd week of May

TRIMESTER SYSTEM

Semester	Nomination Period	Application Period	Classes begin	Classes end
First	15 Feb – 15 Mar	15 Feb – 10 Apr	2 nd week of Aug	Last week of Nov
Second	15 Jul – 15 Aug	15 Jul – 31 Aug	2 nd week of Dec	Last week of Mar
Third	-	-	2 nd week of Apr	Last week of Jul

We, the Office of International Affairs and Global Network,

are ready to help all exchange students to adjust their lives to the new academic environment and go through new experience while they are in Thailand.

Our exchange students are able to choose whether they want to join a **one-semester** or a **one-year program** on either an undergraduate or a graduate level.

APPLICATION INFORMATION

Nominations by Home Institution

From 2022/23 Academic Year onwards, we will send the nomination link only to the partner university that has returned the completed pre-nomination form that we sent. Please make sure that the nomination information is correct, especially the students' email addresses and the program that the students wish to enroll in

Please note that in each semester, we will create a new nomination link. The nomination link from the previous semester will be inactivated.

Applications by Nominated Students

After the coordinator has submitted the nomination of the exchange students, the students will automatically receive the instructions from the OIA via email. They are required to fill in and upload the supporting documents in the application form before the deadline. Without the required documents, the students' application will not be accepted.

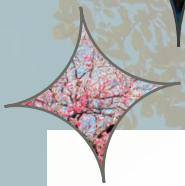

Admission Requirements

GPA requirement:
preferable 2.75 on a 4.0 scale

Supporting Documents

1. A student's passport photo on white background



2. Two reference letters from academic advisors
3. An official academic transcript (to be issued by the institution the students are attending)
4. An English proficiency score record (for non-native speakers of English)
The test must be taken not more than 2 years before applying.
5. A copy of the first page of the passport (The passport must be valid for at least 6 months before its expiry date, and it is advisable that the validity of the passport should cover the students' whole exchange period at Chulalongkorn University.)
6. A Statement of Purpose (SOP) of 500-800 words
7. A list of the courses offered by Chulalongkorn University that the students wish to attend (Wishlist)
8. A Consent Agreement

Language Requirements for Non-native English Speakers

TOEFL: iBT: 79

IELTS:

Study in Arts, Humanities & Social sciences subject area, usually require a minimum score of **6.5** in overall band (Depends) with a minimum of 6.0 in each band.*

Study in Physical science, Life sciences, sciences & Technology subject area, usually require a minimum score of **6.0** in overall band (Depends) with a minimum of 5.5 in each band.

NOTES:

*1. The BA in Language and Culture (BALAC) program at the Faculty of Arts requires an overall band 7.0 of IELTS or equivalent and does not accept TOEFL ITP.

2. For those exchange students who wish to attend the Department of Thai in the Faculty of Arts, they are required to submit the result of the Thai language test that they have taken, and they must be fluent in all the four language skills — listening, speaking, reading and writing.

3. Please note that each program/Faculty has its own requirements which all students have to abide to, and they have to carefully go through these requirements. Some programs strictly require a language certificate but for some programs, language requirements are flexible. Thus, the OIA recommends that all students have minimum IELTS or TOEFL scores as required above.

Proposed Grading System:

Standard grading system with A, B, C, D and F

Grading with “S” for Satisfactory or “U” for Unsatisfactory (with examination)

Grading with “V” for Visitor or “W” for Withdrawn (without examination)

Maximum Course Load Per Semester

Undergraduate student: 22 credits (approx. 7-8 courses)

Graduate student: 15 credits (approx. 5 courses)

NOTES:

At Chula, in lectures, seminars, discussions or other forms of instruction, 1 academic credit is equivalent to 1 hour of work per week or approximately 15 hours in a semester.

Coordinators

Inbound:

Fasai Wisuttawanich (Ms.)

E-mail: cuexchange.inbound@chula.ac.th

Tel: +66 2 218 3335

Outbound:

Ratchapol Srihong (Mr.)

E-mail: cuexchange.outbound@chula.ac.th

Tel: +66 2 218 3932

Exchange Agreements:

Dispol Sivaratanatamrong (Mr.)

E-mail: interprotocol.oia@chula.ac.th

Tel: +66 2 218 3125

Homepage:

www.inter.chula.ac.th/exchange

